

■ Company's profile

Company's Name		KOUTA SHOUTEN & CO.LTD	
Annual Sales		4,087 million yen FY2023	Numbers of Employees 220 people FY 2023
Name of Representative		Representative Director Hiroyuki ONIZAWA	
Messages to Purchasers		Corporate Philosophy • Providing health and abundant food to our customers • Living with and contributing to the local community • An autonomous and vibrant workplace • An honest corporate culture	
Website Address		http://www.k-sho.co.jp	
Company's Address	〒	311-1203	1113 Hlraisocho, Hitachinaka-shi, Ibaraki
Factory's Address	〒	311-1207	11848 Karasugadai, Hitachinaka-shi, Ibaraki
Name of the Person in Charge		Kazuma ARIGA	E-mail Address ariga@k-sho.co.jp
Phone Number		+81 29 263 3737	Fax Number +81 29 263 3430



■ Selling Points of the production process

Raw materials received ⇒ Freeze storage ⇒ Thawing ⇒ Sorting and weighing ⇒ Packing ⇒ Oxygen absorber ⇒ Sealing ⇒ Metal detector (Fe2.0/Sus5.0) ⇒ Weight inspection ⇒ X-ray ⇒ Heat treatment ⇒ Printing ⇒ Inspection ⇒ Boxing ⇒ Weight inspection ⇒ Shipping

Pictures

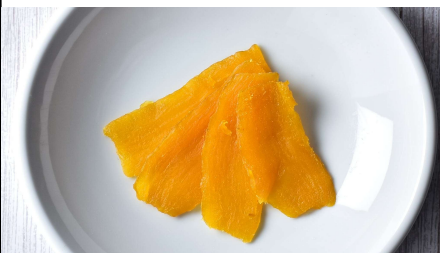

Dried Beniharuka Sweet Potato



snack served with tea



The white powder that forms on the surface is the crystallization of maltose

■ Information of Quality Assurance

Inspection of Products	<input checked="" type="checkbox"/> Yes <input type="checkbox"/> No	(If yes, please provide additional information about inspection)			
		Visual inspection, weighing inspection, metal detectors, X-ray inspection equipment			
Hygiene Management	Prodction Process	management app			
	Employees	record book			
	Facilities and Equipments	record book			
Emergency Response	The Contact Points	The person in charge	Quality Assurance Department	Phone number	+81 29 263 3737
	Documentation	Product liability insurance (PL insurance)			